



CONFERENCE & BANQUETING INFORMATION SHEET

The four-star Windhoek Country Club Resort is the final word in luxury and entertainment in Namibia. Exceptional service, luxury accommodation and a tranquil desert setting, have ensured that the hotel maintains its premier position in the Namibian tourism industry.

GENERAL HOTEL INFORMATION

| | |
|--------------------|--------------------------|
| No. of Floors | 2 |
| Accommodation | 152 Rooms |
| Parking | 450 Cars |
| Medical Facilities | Doctor and nurse on call |

AMENITIES & SERVICES AT THE HOTEL

| | | |
|--|--|--|
| <ul style="list-style-type: none"> • Parking • Babysitting service & cots • Car rental • Auto bank • Credit cards and foreign exchange • Swimming pool | <ul style="list-style-type: none"> • House doctor on call • Unisex hairdresser • Unlimited free internet access • Casino • Tennis courts • Valet service | <ul style="list-style-type: none"> • Shops • Variety of TV channels • Same day dry cleaning and laundry (except Sunday and Public Holidays) |
|--|--|--|

RESTAURANTS AND BARS

| | | | |
|-----|-----------------|-----|--------------------|
| 39 | Luxury Rooms | 1 | Presidential Suite |
| 105 | Hollywood Twins | 1 | Accessible Room |
| 6 | Suites | 152 | Rooms in Total |

All rooms have mini-bars, individual heating and cooling controls, colour television, bathroom with bath and shower, direct dialing telephones, electric razor plug and hair dryers.

ROOM SERVICE - 24 HOURS

Our menu is designed to satisfy your appetite throughout the day and night. However, should you have a special request, our Executive Chef will gladly make the necessary arrangements to accommodate you.

FOOD AND BEVERAGE FACILITIES

The Kokerboom Restaurant

A relaxed elegant poolside restaurant offering an international à la carte menu and a speciality buffet.

| | |
|-----------|---------------|
| Breakfast | 06h30 - 10h00 |
| Lunch | 12h30 - 14h30 |
| Dinner | 18h30 - 22h30 |

The Terrace & Pool Bar

Overlooking the swimming pool, lazy river and golf course, there is no better place for a light meal or a sundowner.
Daily 10h30 - 18h30

Aperitifs & Cocktails at the Pool Bar

Summertime daily 10h00 - 19h00

Tappers Cocktail Bar and Lounge

Open daily serving a range of speciality coffees, light meals and cocktails.

Oriental Restaurant

The Chez Wou Restaurant is open from 19h00 daily and offers a variety of Oriental specialities.

BANQUETING AND CONFERENCE

The Oryx Centre has the capacity and flexibility to cater for functions from 20 to 800 persons. Cocktail parties, weddings and special events can also be arranged around the pool area.

ENTERTAINMENT CENTRE

The Entertainment Centre & Desert Jewel Casino features a variety of games including American Roulette, Stud Poker, Blackjack and a wide variety of the latest slot machines.

SPORTING FACILITIES AND

SIGHTSEEING HIGHLIGHTS

| | | |
|---|---|---|
| <ul style="list-style-type: none"> • 18-hole golf course which boasts a putting green and bowling green • Two floodlit tennis courts adjacent to the hotel • Swimming pool • Craft Market | <ul style="list-style-type: none"> • Meteor Fountain • Alte Feste Museum • National Assembly • Natural Scientific Museum • The Windhoek Theatre • Okapuka Ranch | <ul style="list-style-type: none"> • Desert Express • Complimentary use of Virgin Active - Health Fitness Centre whilst resident at the hotel • Driving range (floodlit) |
|---|---|---|

CONFERENCE AIDS AND FACILITIES

| | | |
|--|--|--|
| <ul style="list-style-type: none"> • 35mm slide projector • 3,5M projection screens fixed • 1,5M projection screen portable • Overhead projector • Flipchart • 51cm VCR & TV monitor | <ul style="list-style-type: none"> • PA system • Lapel microphones • Laser pointers • Portable stages 1,8m x 1,2m x 1,2m • CD player • Remote controlled in-house lighting | <ul style="list-style-type: none"> • Portable dance floor • Multimedia • Laptop computer • Sound & lighting technician |
|--|--|--|

TRAVELLING INFORMATION

Distances from (approx)

| | |
|------------------------------------|-------|
| Hosea Kutako International Airport | 48 km |
| Windhoek City Centre | 8 km |
| Eros Airport | 3 km |

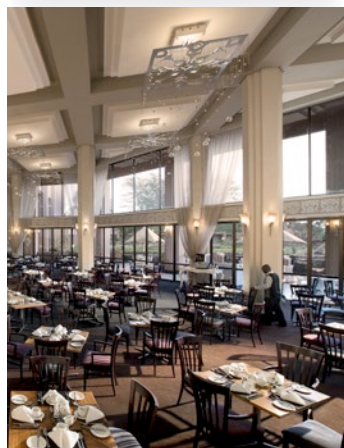

LEGACY
HOTELS & RESORTS



| | | Oryx 1, 2, 3 | Oryx 1 | Oryx 2 & 3 | Oryx 2 | Oryx 3 | Oryx 4 | Oryx 5 | Oryx 6 | Oryx 7 | Oryx 6 & 7 |
|-----------------------------|--|--------------|--------|------------|--------|--------|--------|--------|--------|--------|------------|
| Cinema | | 800 | 350 | 350 | 150 | 150 | 20 | 50 | 20 | 20 | 50 |
| School Room | | 450 | 250 | 250 | 100 | 100 | 20 | 40 | 20 | 20 | 40 |
| Dinner | | 500 | 200 | 200 | 80 | 80 | 20 | 50 | 20 | 20 | 50 |
| U-Shape | | 400 | 250 | 250 | 80 | 80 | 16 | 45 | 16 | 16 | 45 |
| Cocktail Reception Standing | | 1000 | 500 | 500 | 150 | 150 | 20 | 40 | 20 | 20 | 40 |
| Buffet | | 500 | 200 | 200 | 60 | 60 | 20 | 50 | 20 | 20 | 50 |

| NAME OF ROOM | LENGTH | WIDTH | CEILING HEIGHT | DOOR HEIGHT | FLOOR AREA M ² |
|--------------|--------|-------|----------------|-------------|---------------------------|
| Oryx 1, 2, 3 | 34.7m | 21.4m | 4m | 2.8m | 742.58m |
| Oryx 1 | 17.4m | 21.4m | 4m | 2.8m | 371.29m |
| Oryx 2 & 3 | 17.4m | 10.2m | 4m | 2.8m | 371.29m |
| Oryx 2 | 17.4m | 10.2m | 4m | 2.8m | 185.64m |
| Oryx 3 | 17.4m | 10.2m | 4m | 2.8m | 185.64m |
| Oryx 4 | 8.4m | 5.1m | 3.5m | 2.1m | 42.82m |
| Oryx 5 | 8.4m | 10.2m | 3.5m | 2.1m | 85.65m |
| Oryx 6 | 8.4m | 5.1m | 3.5m | 2.1m | 42.82m |
| Oryx 7 | 8.4m | 5.1m | 3.5m | 2.1m | 42.82m |
| Oryx 6 & 7 | 8.4m | 10.2m | 3.5m | 2.1m | 85.65m |

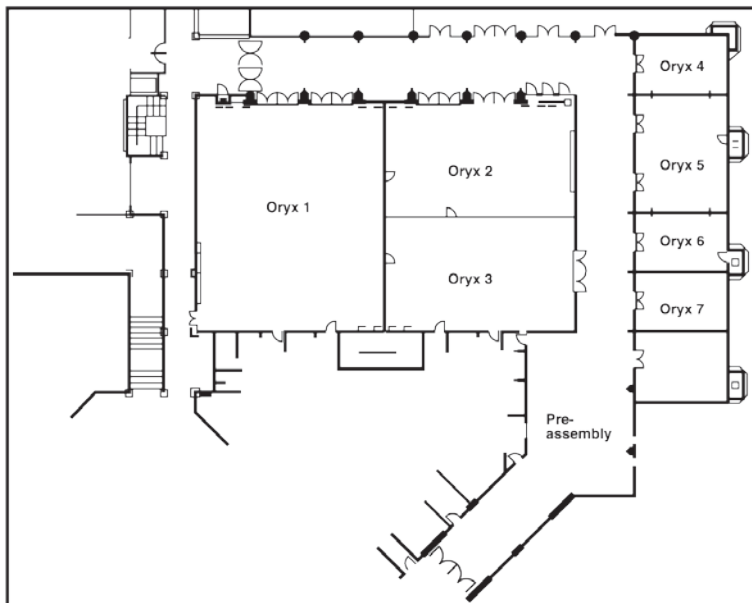

WINDHOEK COUNTRY CLUB RESORT
 Western Bypass, Windhoek South, Namibia · P.O. Box 30777, Windhoek, Namibia
 Tel: +264 61 205 5911 · Fax: +27 264 61 25 2797 · E-mail: windhoek@legacyhotels.com
 Tollfree (SA only): 0800 HOTELS/0800 468 357
 Central Reservations Tel: +27 11 806 6888 · Fax: +27 11 806 6899
 Website: www.legacyhotels.com · E-mail: hotels@legacyhotels.com

